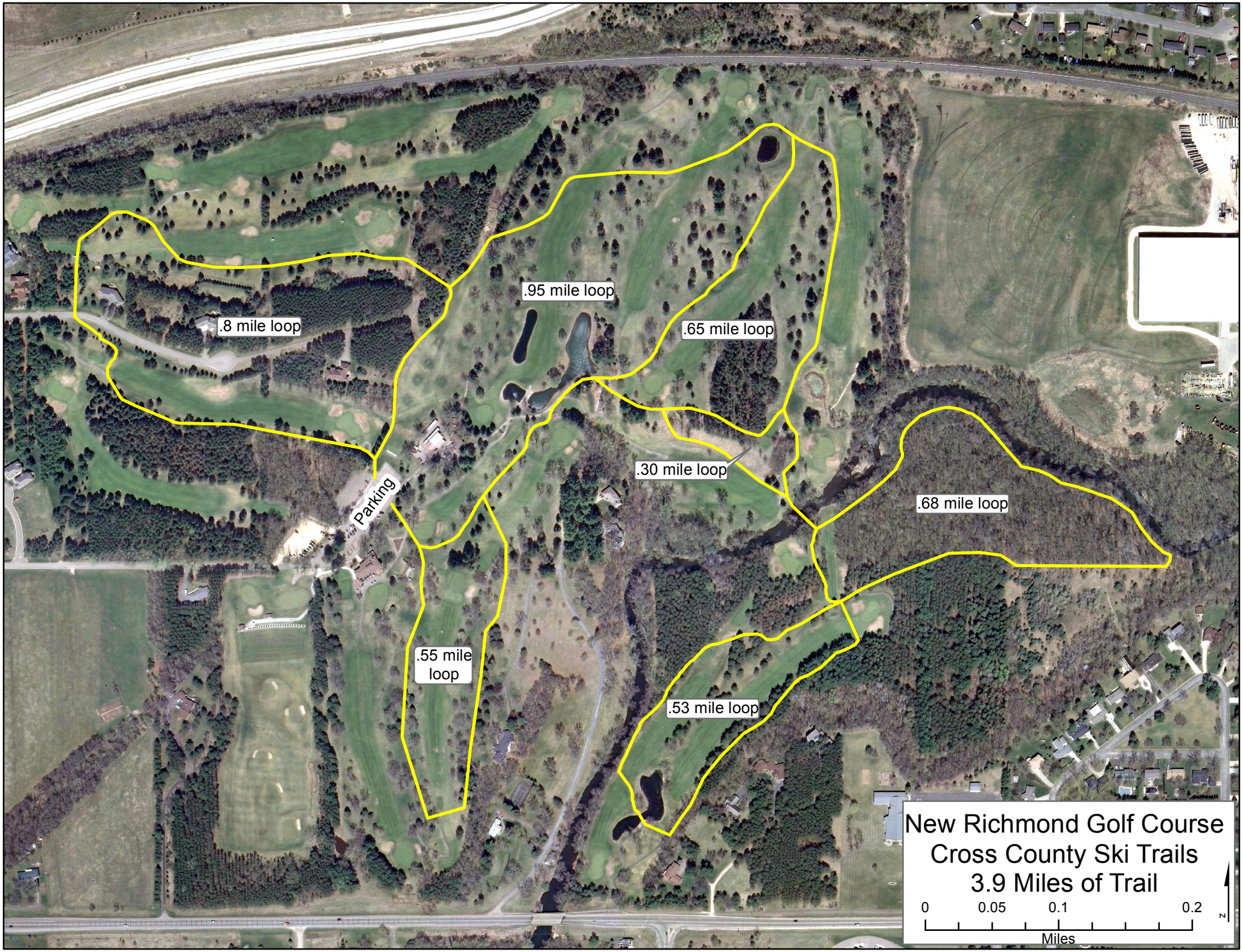
.8 mile loop
.95 mile loop
.65 mile loop
.30 mile loop
.68 mile loop
Parking
.55 mile loop
.53 mile loop
New Richmond Golf Course
Cross County Ski Trails
3.9 Miles of Trail
0
0.05
0.1
0.2
Miles
N