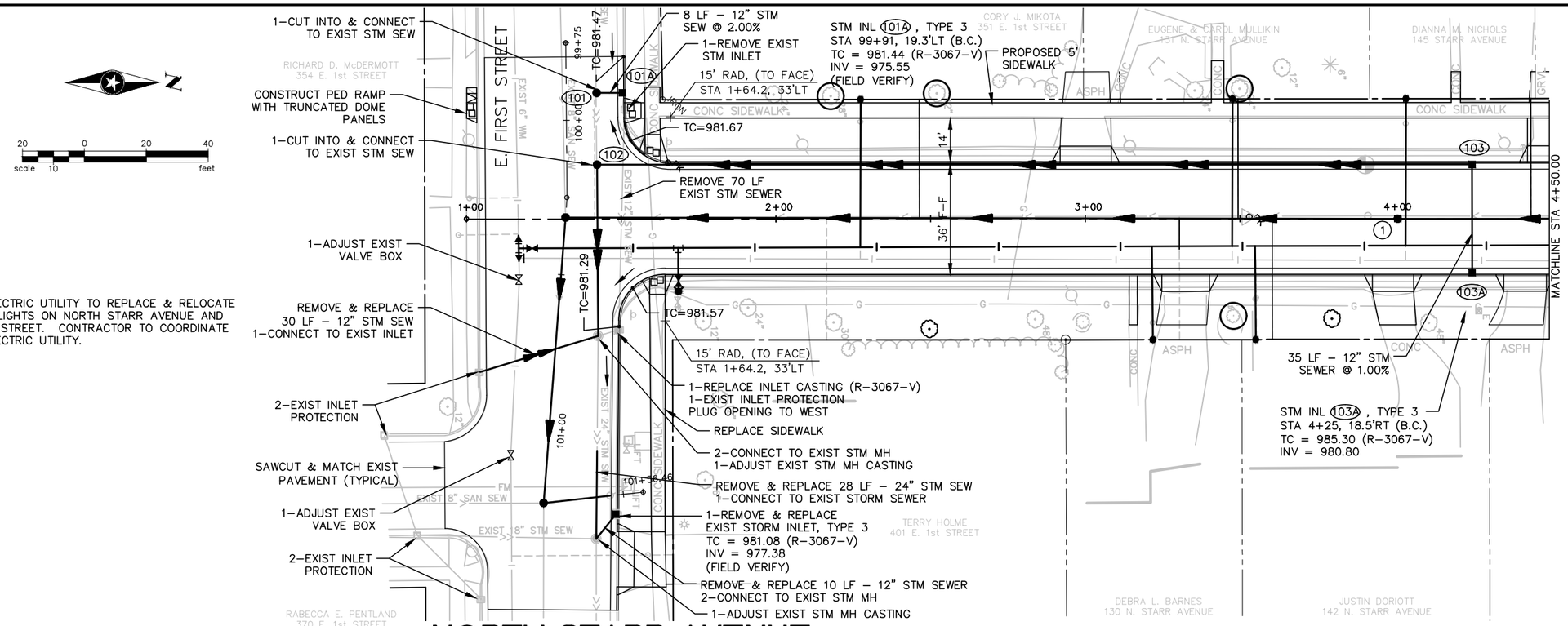

NOTE:

1. CITY ELECTRIC UTILITY TO REPLACE & RELOCATE STREET LIGHTS ON NORTH STARR AVENUE AND HUGHES STREET. CONTRACTOR TO COORDINATE WITH ELECTRIC UTILITY.

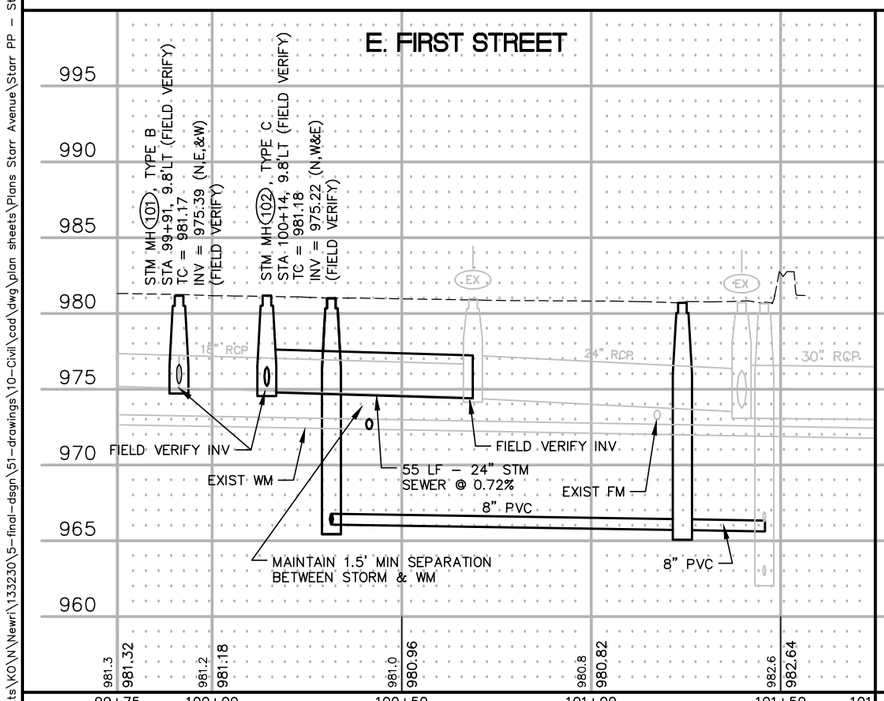

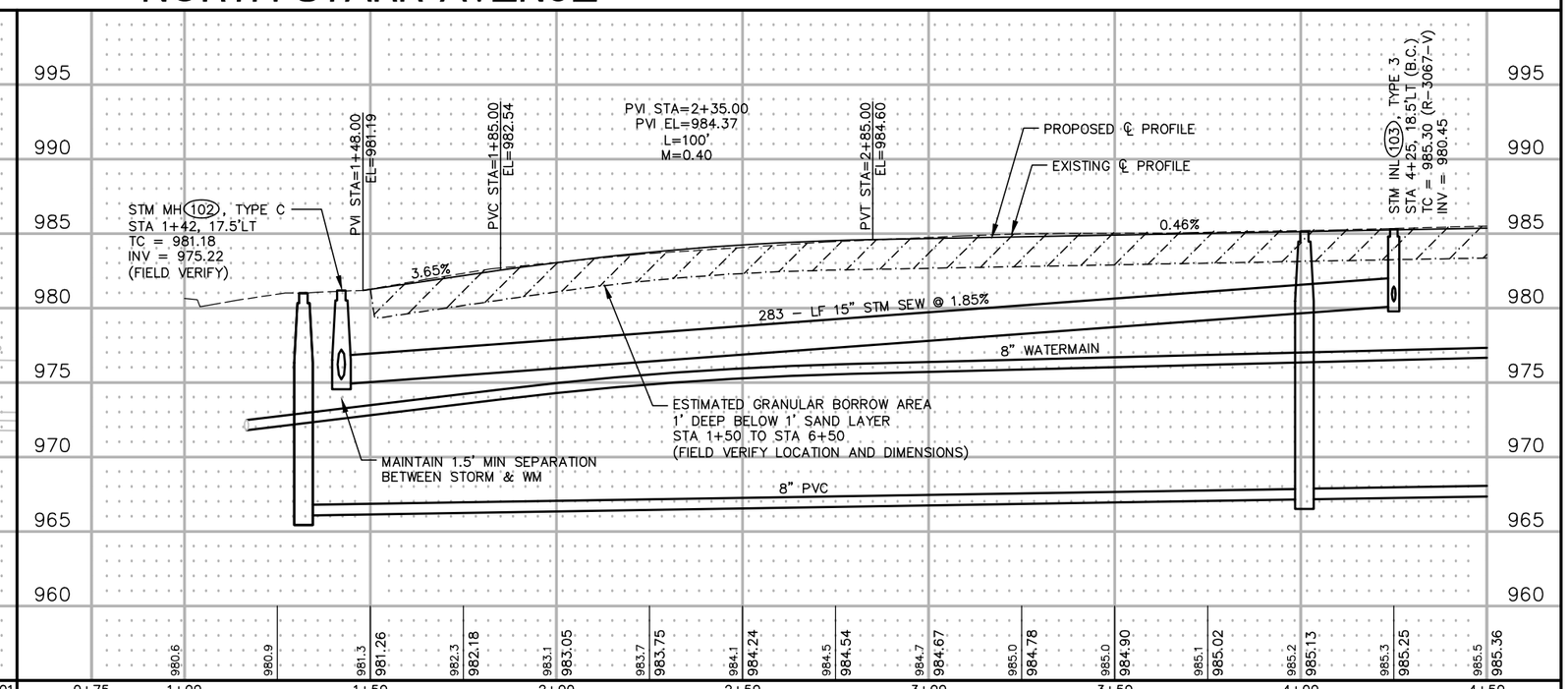

DRAWN BY: SJL				
DESIGNER: RER				
CHECKED BY: DFS				
DESIGN TEAM	NO.	BY	DATE	REVISIONS

SEH
PHONE: 715.246.9906
156 HIGH STREET
SUITE 300
NEW RICHMOND, WI 54017
www.sehinc.com

2016 STREET AND UTILITY IMPROVEMENTS
NEW RICHMOND, WISCONSIN

STREET AND STORM SEWER
PLAN AND PROFILE
NORTH STARR AVENUE

FILE NO. NEWRI–133230
DATE 03–31–2016
30 / 121

\\SEHNR\Projects\K0\N\Newri\133230\5–final–dsgn\51–drawings\10–Civil\cad\dwg\plan sheets\Plans Starr Avenue\Starr PP – Street.dwg 4/4/2016 2:26 AM slippert

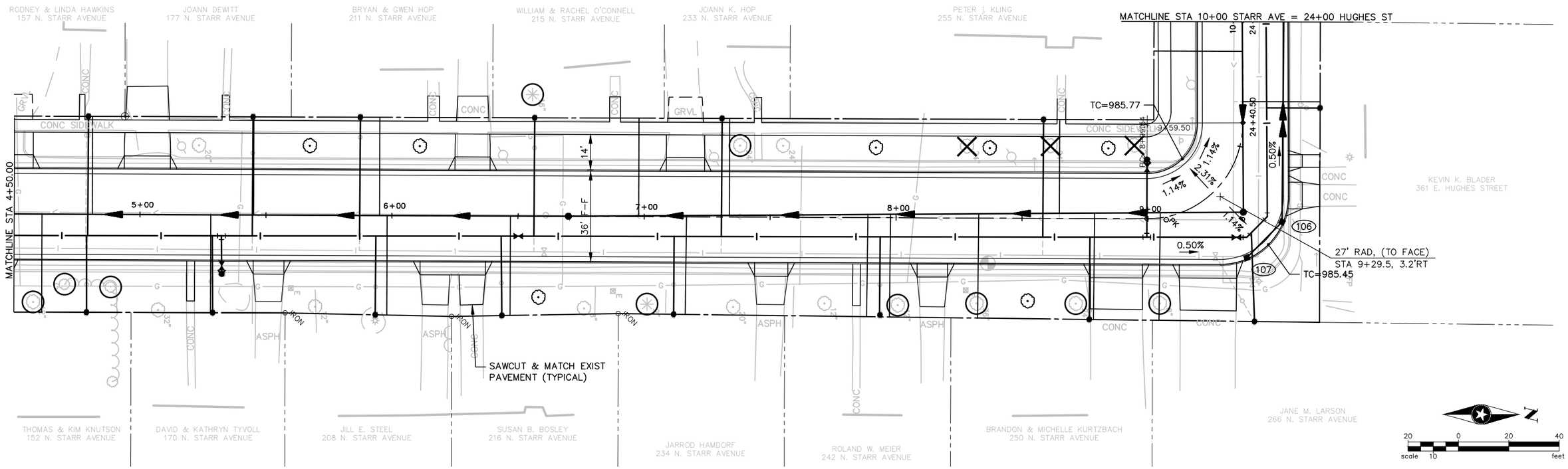

NORTH STARR AVENUE

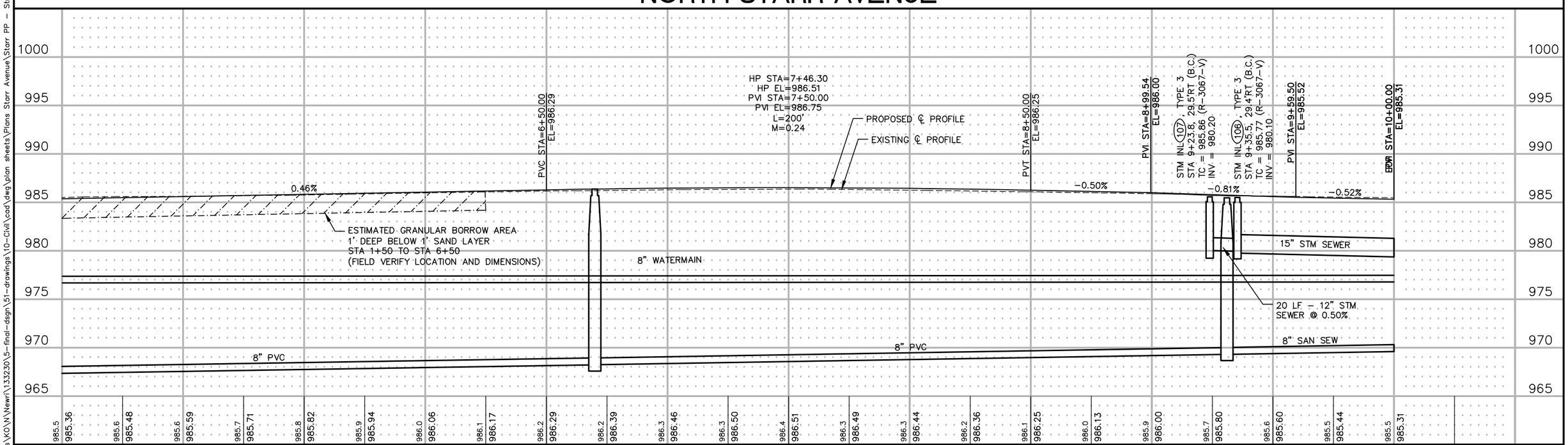

DRAWN BY: SJL				
DESIGNER: RER				
CHECKED BY: DFS				
DESIGN TEAM	NO.	BY	DATE	REVISIONS

SEH
PHONE: 715.246.9906
156 HIGH STREET
SUITE 300
NEW RICHMOND, WI 54017
www.sehinc.com

2016 STREET AND UTILITY IMPROVEMENTS
NEW RICHMOND, WISCONSIN

STREET AND STORM SEWER
PLAN AND PROFILE
NORTH STARR AVENUE

FILE NO. NEWRI-133230
DATE 03-31-2016

\\SEHNR\Projects\KO\N\Newri\133230\5-final-dsgn\51-drawings\10-Civil\cad\dwg\plan sheets\Plans Starr Avenue\Starr PP - Street.dwg 4/4/2016 2:26 AM slippert

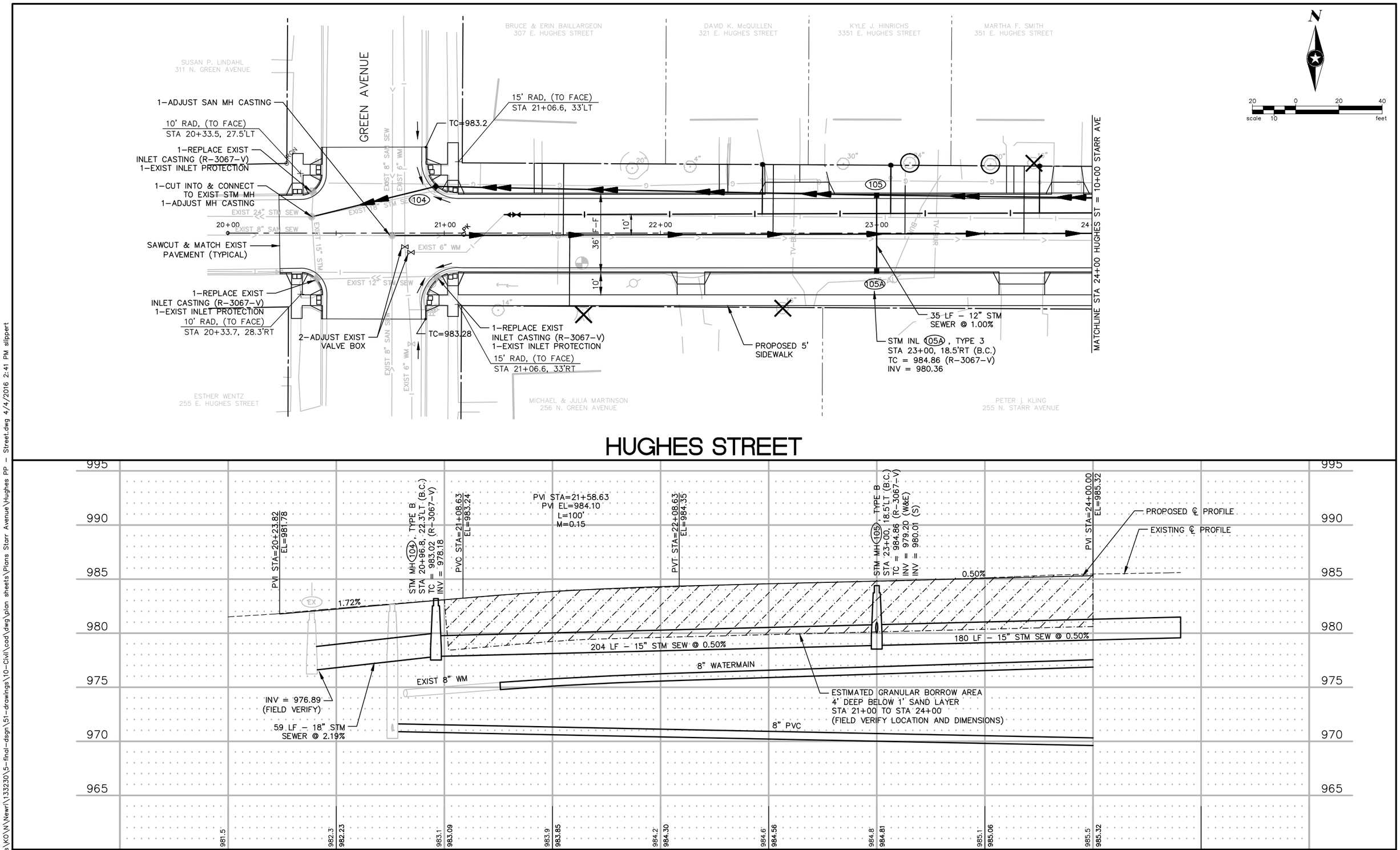

HUGHES STREET

DRAWN BY: SJL				
DESIGNER: RER				
CHECKED BY: DFS				
DESIGN TEAM	NO.	BY	DATE	REVISIONS

SEH
PHONE: 715.246.9906
156 HIGH STREET
SUITE 300
NEW RICHMOND, WI 54017
www.sehinc.com

2016 STREET AND UTILITY IMPROVEMENTS
NEW RICHMOND, WISCONSIN

STREET AND STORM SEWER
PLAN AND PROFILE
HUGHES STREET

FILE NO. NEWRI-133230
DATE 03-31-2016

\\SEHNR\Projects\KO\N\Newri\133230\5-final-dsgn\51-drawings\10-Civil\cad\dwg\plan sheets\Plans Starr Avenue\Hughes PP - Street.dwg 4/4/2016 2:41 PM slippert