OFFICIAL ZONING MAP - 2020

CITY OF NEW RICHMOND

WISCONSIN - U.S.A.

0.25 0.125 0 0.25 0.5 0.75 Miles

City Limits - 11 sq mi
Parcel Count - 4,345
Population - 9,060 (2018 est)

Map Updated: January 2020

N W E S

CITY OF NEW RICHMOND
THE CITY BEAUTIFUL

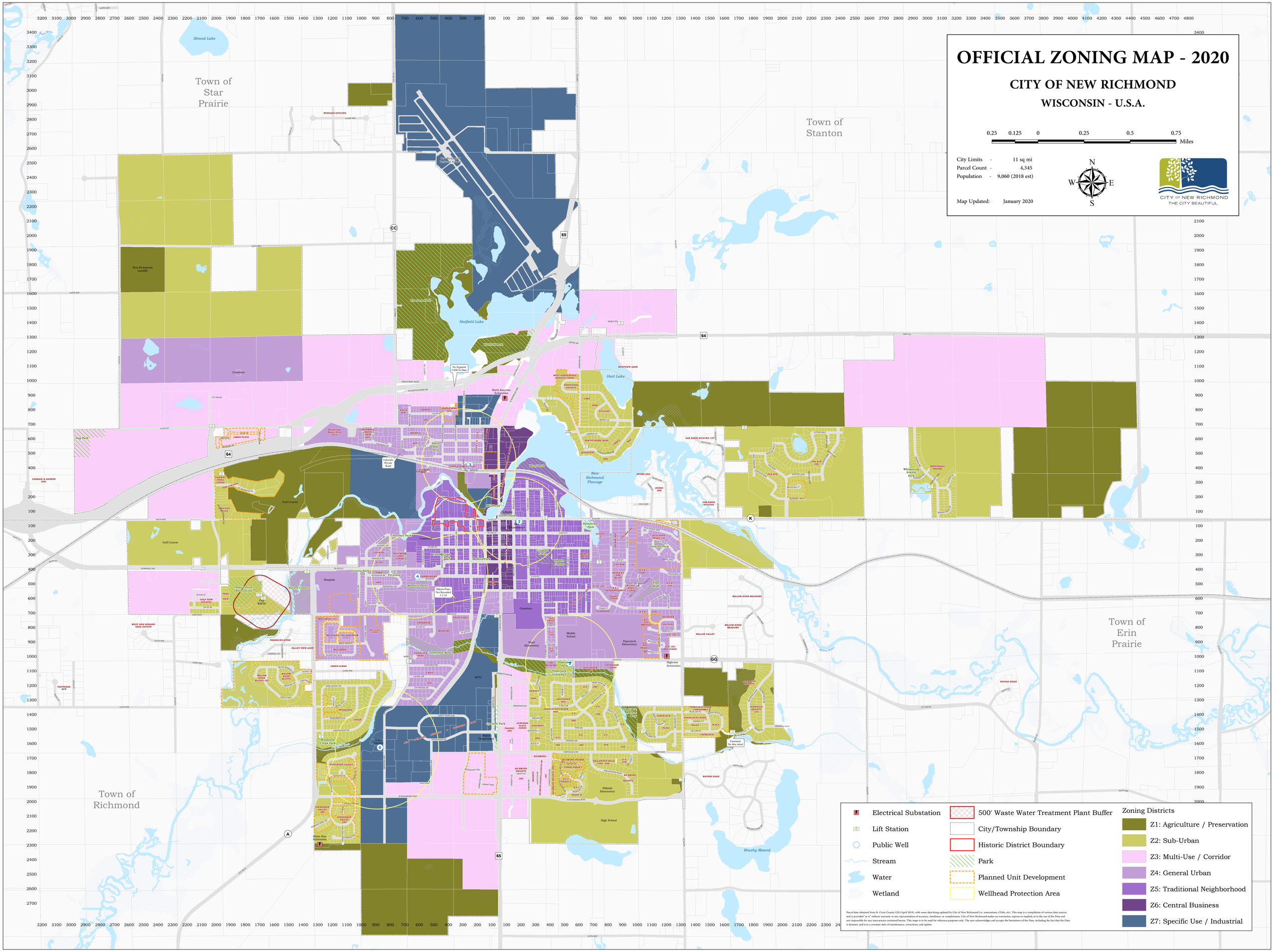
Town of Star Prairie
Town of Stanton
Town of Erin Prairie
Town of Richmond
Strand Lake
Hatfield Lake
Hart Lake
New Richmond Flowage
Brushy Mound
New Richmond Landfill
Cemetery
Golf Course
Dog Park
Hospital
Nature Center
City WWTP
Lakeridge Private Road
No Segment CSM To Date
North Knowles Substation
Highview Substation
White Pine Substation
Easement No data about
Dakota Pines Not Recorded 11/10
Middle School
Stirt Elementary
Paperjack Elementary
Hillside Elementary
High School
WITC
Public Works
Glover Park
Cherokee Park
Mallard Park
Mountain Park
Victoria Park
Hennaway Park
Greenway Park
Paperjack Park
Woodland Creek Park
Whispering Prairie Park
Meadowbrook Park
North Side Park
Freedom Park
Spring Center
Greenway West
Greenway East
Greenway Park
Greenway Park
Greenway Park